

Patient report

Bio-Rad DATE: 01/16/2019
D-10 TIME: 10:05 AM
S/N: #DJ4I016123 Software version: 4.20-2
Sample ID: 10406668
Injection date 01/16/2019 09:36 AM
Injection #: 13 Method: HbA1c
Rack #: --- Rack position: 3

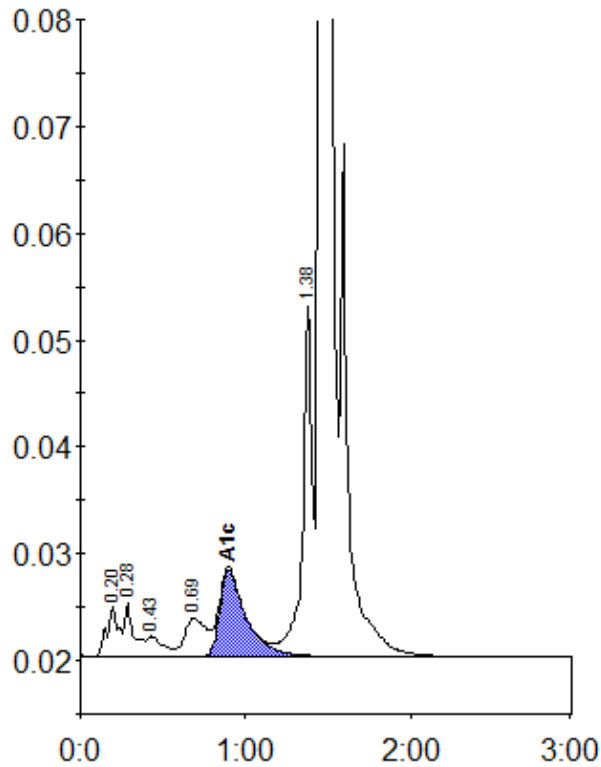

Peak table - ID: 10406668

Peak	R.time	Height	Area	Area %
A1a	0.20	4782	23638	1.0
A1b	0.28	4944	19543	0.9
F	0.43	1884	13201	0.6
LA1c/CHb-1	0.69	3555	33300	1.5
A1c	0.90	8155	90419	5.5
P3	1.38	32855	128702	5.6
A0	1.45	607929	1970302	86.5
Total Area:		2279104		

Concentration:	%
A1c	5.5